• SUPPLY & EXHAUST VALVES

- SUPPLY VALVES - KE
- EXHAUST VALVES - LK

REV 0108

RIGHT TO ALTERATIONS RESERVED

SUPPLY VALVES

METALLIC SUPPLY AIR VALVES

The finish of the KE supply air valves is ideal for any type of rooms. The disc form assure an optimal air diffusion with a low noise level even with important air flows.

The use of the KE supply air valve is specially indicated to install in cabins, small rooms, etc.

KE 100 / 125 / 160 /200

CONSTRUCTION

The KE supply air valves are manufactured in **steel plate with white epoxi paint (RAL 9010)** high resistant to corrosion.
The units are manufactured by frame and diffuser disc covered with an internal sound absorbent material.
The frame joint and the fitting collar assure a perfect watertightness.

DIMENSIONS

The KE supply air valves comes in sizes 100, 125, 160 y 200 mm diameter. These nominal sizes correspond to the inside diameters of the connecting ducts.

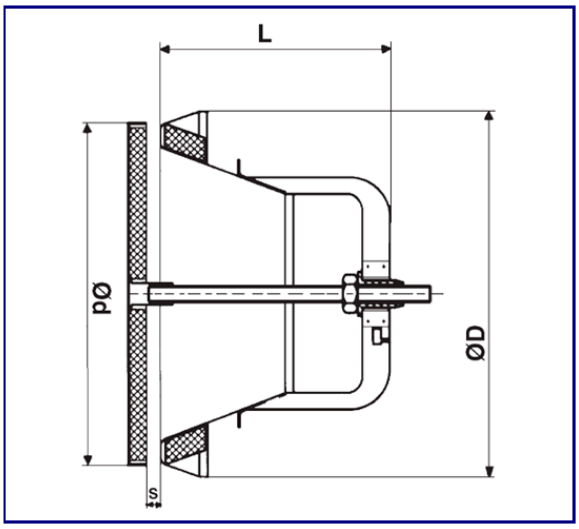

S= Space between frame and disc

MOUNTING

The **KE** supply air valves are fitted with a mounting collar to the duct or the ceiling.

The valves are fitted with a «quarter turning» system and are easily dismounted for maintenance.

Under special demand, different collar heights are available.

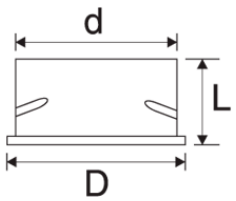

Ø	D (mm)	d (mm)	L (mm)	Weight (Kg)
100	134	126	79	0,27
125	162	153	85	0,34
160	194	186	96	0,46
200	242	230	105	0,74

Collar	Ø	D (mm)	d (mm)	L (mm)	Weight (Kg)
KKK	100	128	99	33	0,08
KKK	125	154	124	37	0,11
KKK	160	188	159	43	0,15
KKK	200	234	199	37	0,17

AIR FLOW REGULATING AND NOISE LEVEL DIAGRAMS

Diffusion Characteristics

S= Frame-Disc Space

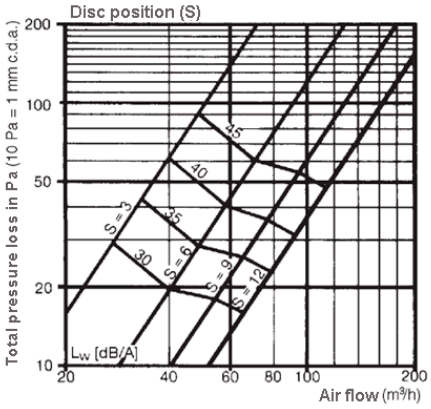

KE 100

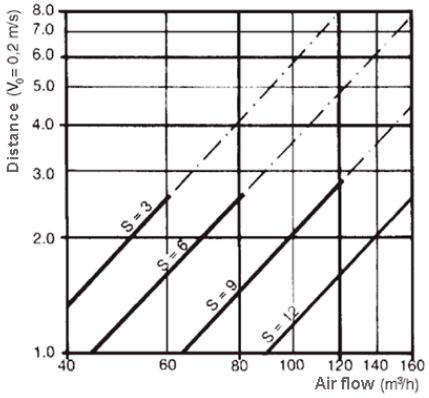

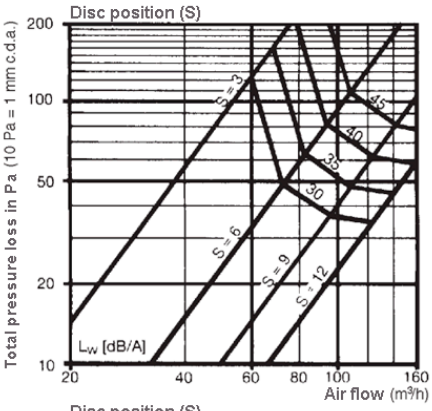

KE 125

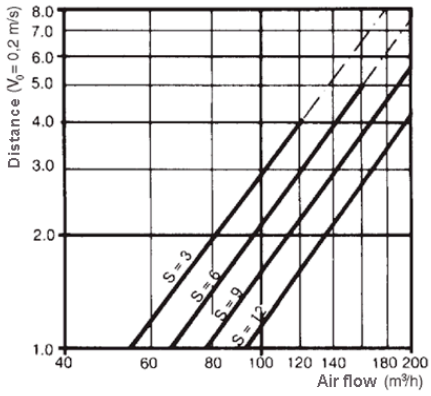

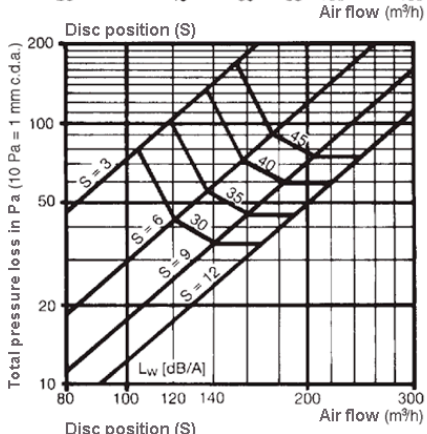

KE 160

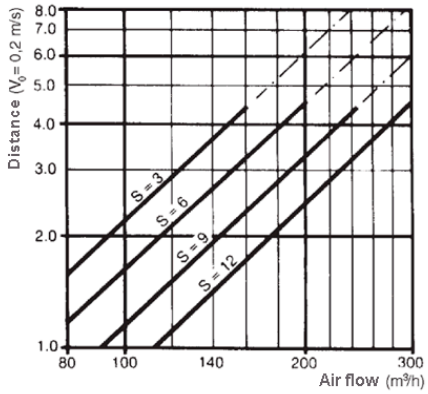

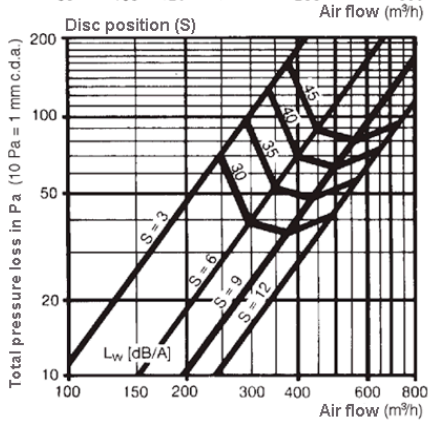

KE 200

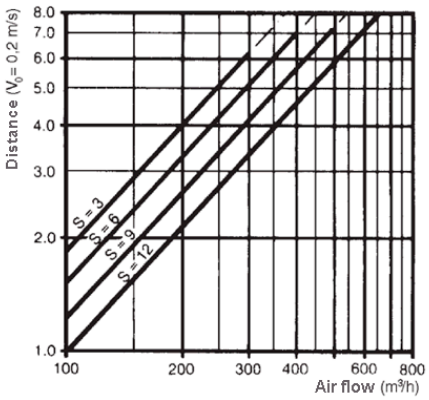

EXHAUST VALVES

METALLIC EXHAUST AIR VALVES

The finish of the LK exhaust air valves is ideal for any type of rooms. The disc form assure an optimal air diffusion with a low noise level even with important air flows.

The use of the LK exhaust air valve is specially indicated to install in bathroom, laundry, etc.

LK 100 / 125 / 160 /200

CONSTRUCTION

The LK exhaust air valves are manufactured in steel plate with white epoxi paint (RAL 9010) high resistant to corrosion.
The units are manufactured by frame and disc or seal.
The frame joint and the fitting collar assure a perfect watertightness.

DIMENSIONS

The LK exhaust air valves comes in sizes 100, 125, 160 y 200 mm diameter. These nominal sizes correspond to the inside diameters of the connecting ducts.

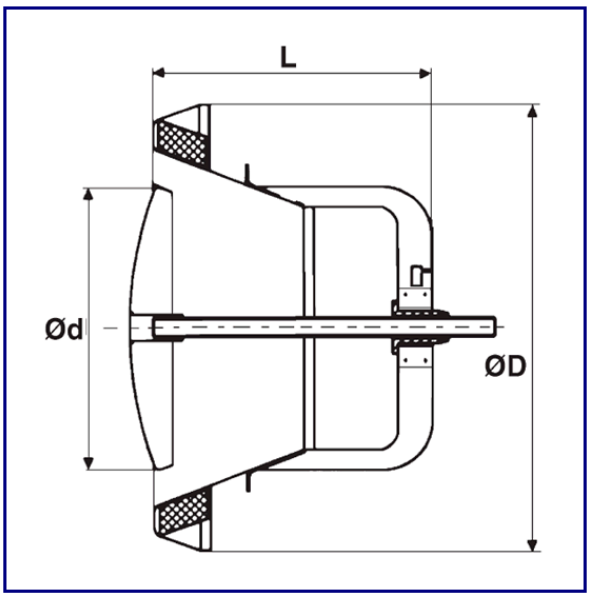

MOUNTING

The LK exhaust air valves are fitted with a mounting collar to the duct or the ceiling.

The valves are fitted with a «quarter turning» system and are easily dismounted for maintenance.

Under special demand, different collar heights are available.

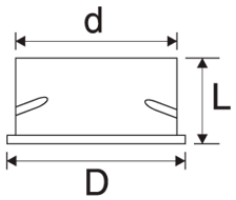

Ø	D (mm)	d (mm)	L (mm)	(Kg)
100	134	87	79	0,21
125	180	135	60	0,58
160	210	163	60	0,77
200	255	200	60	0,96

Collar	Ø	D (mm)	d (mm)	L (mm)	(Kg)
KKK	100	128	99	33	0,08
KKK	125	154	124	37	0,11
KKK	160	188	159	43	0,15
KKK	200	234	199	37	0,17

AIR FLOW REGULATING AND NOISE LEVEL DIAGRAMS
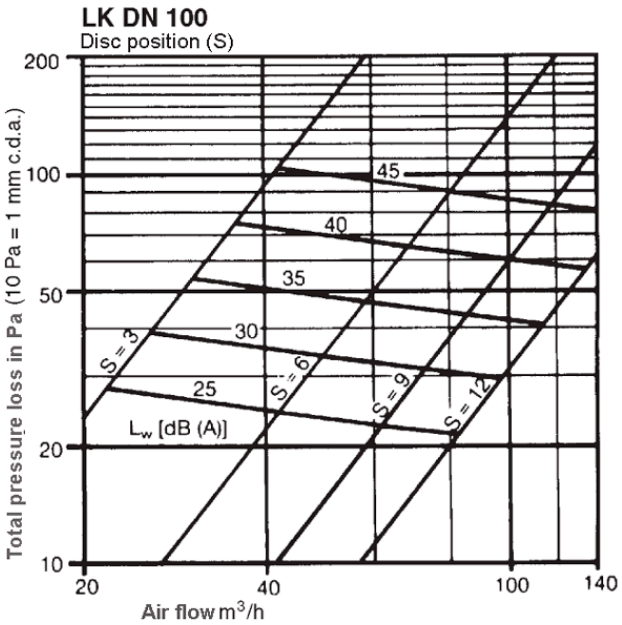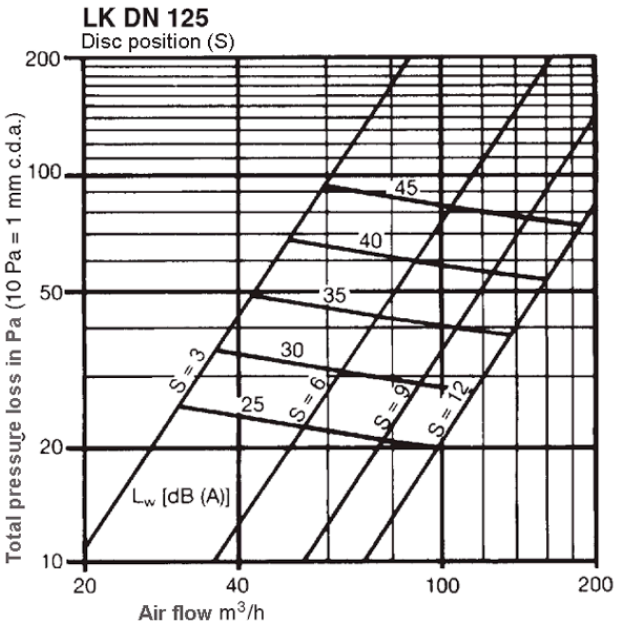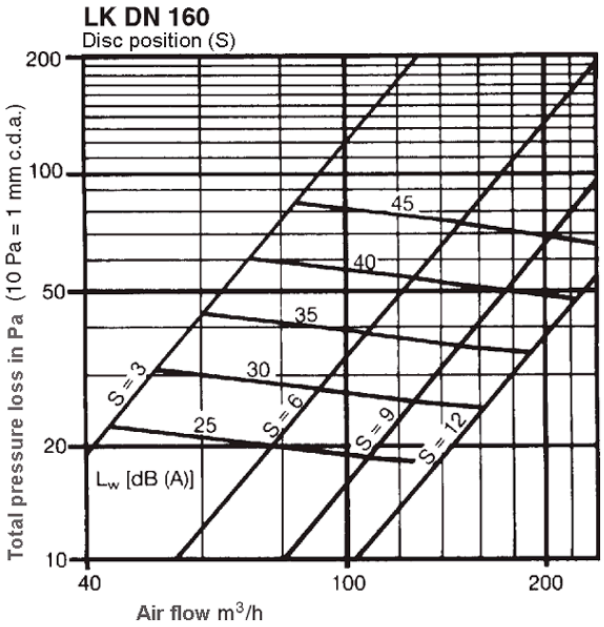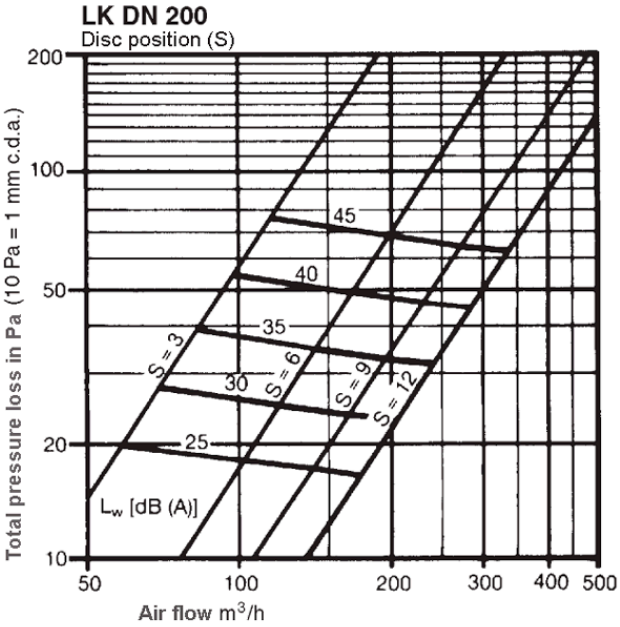
S= Frame-Disc Space